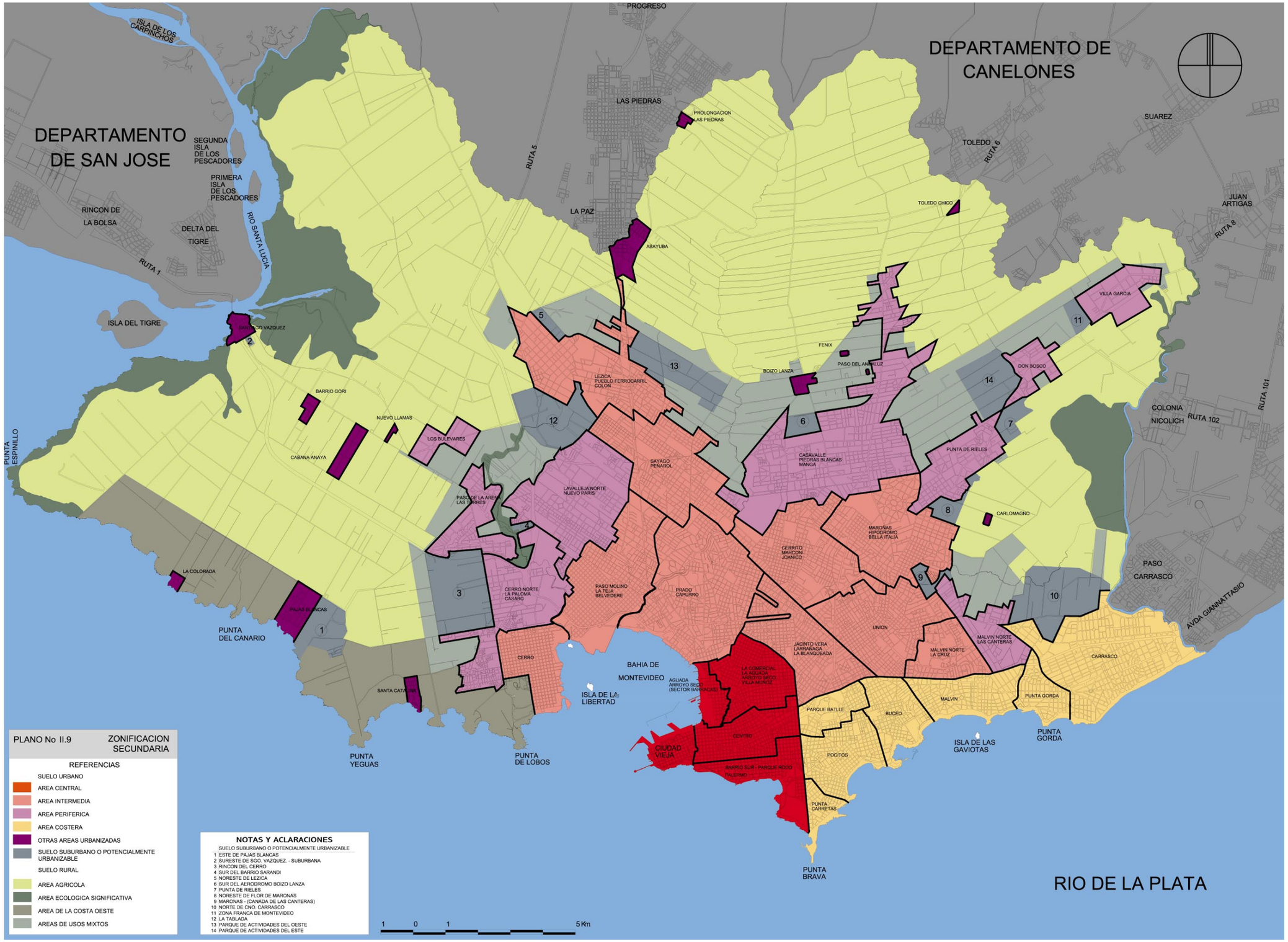Nº II.9
Zonificación Secundaria.